

EXISTING GROUND FLOOR PLAN.

EXISTING FIRST FLOOR PLAN.

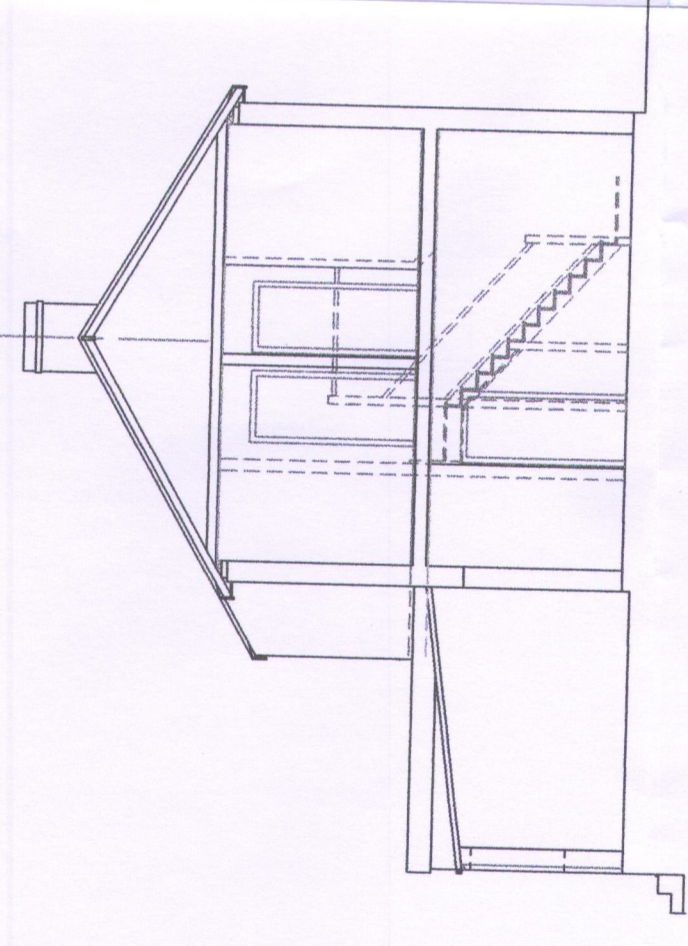

EXISTING SECTIONAL ELEVATION VIEWED FROM 78 WHINNEY LANE.

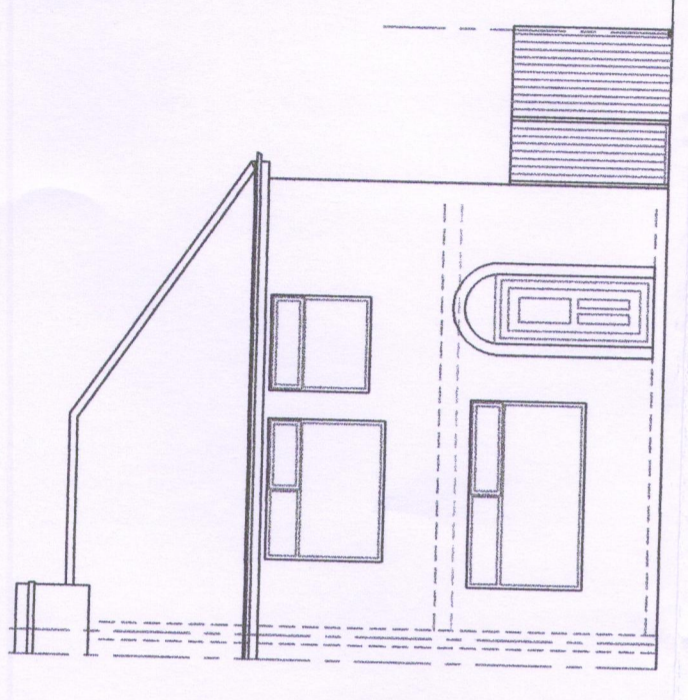

EXISTING FRONT ELEVATION.

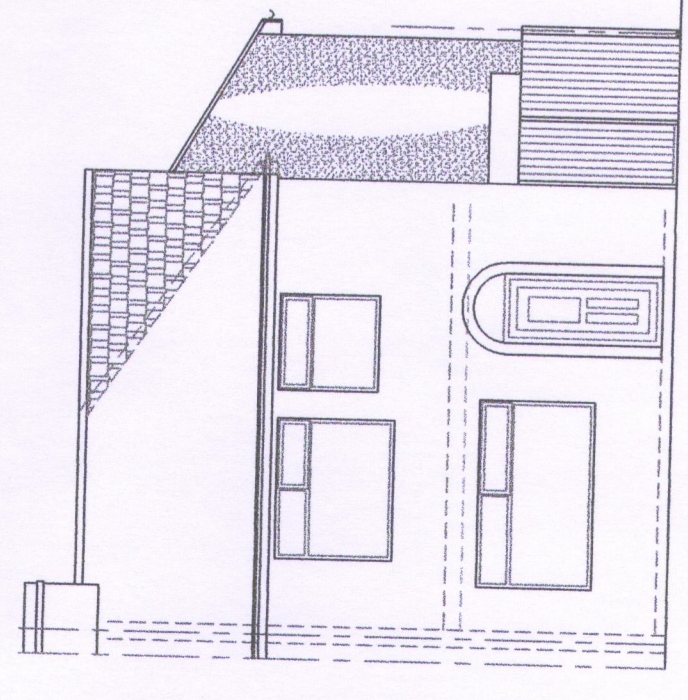

PROPOSED FRONT ELEVATION.

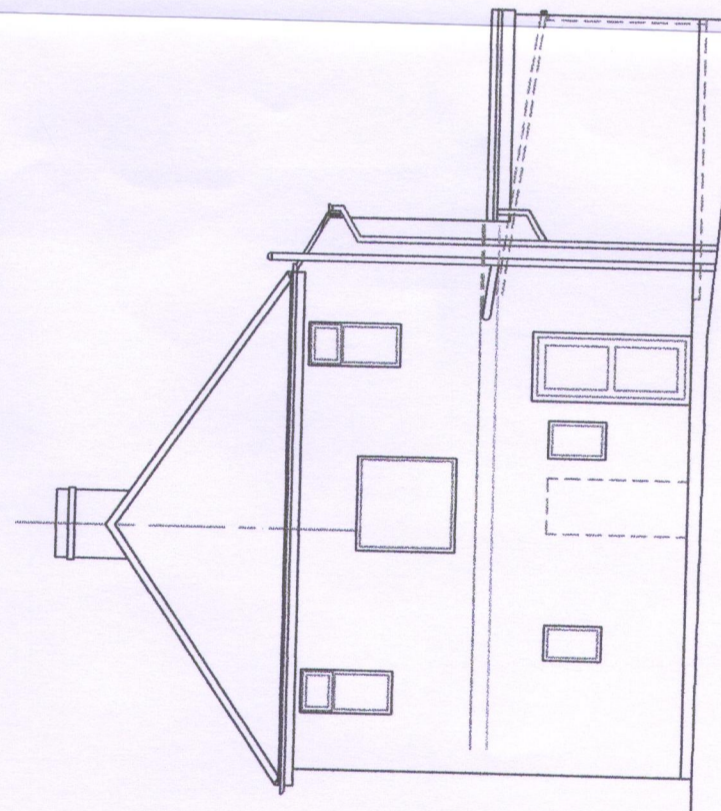

EXISTING HIPPED ELEVATION FACING 74 WHINNEY LANE.

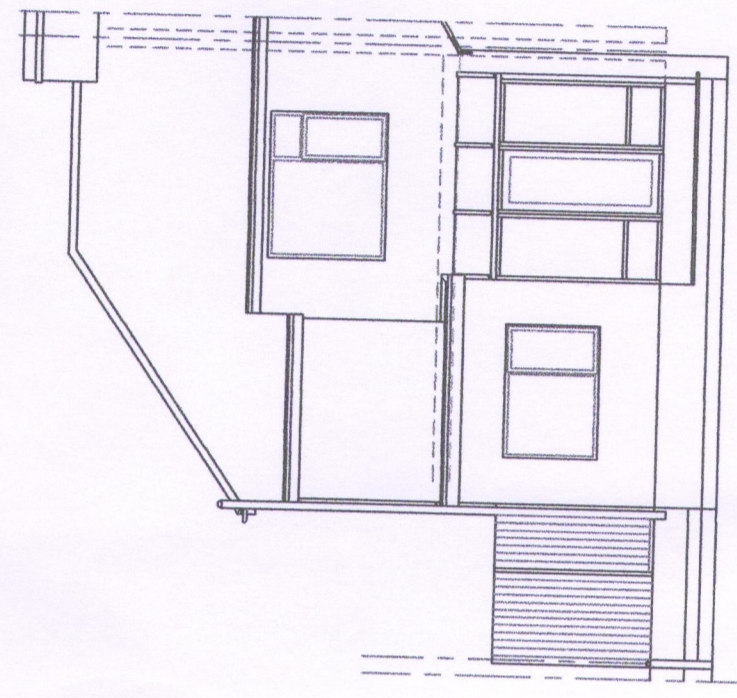

EXISTING REAR ELEVATION.

No reliance should be placed upon dimensions which are scaled off this drawing. Please see annotations.

Revision	Issued	PLANNING DEPT	CLIENT	BUILDING REGS	date
					13.09.17
					10.10.17

title
 PROPOSED REAR & SIDE DOUBLE STOREY EXTENSION AND CONVERSION OF HIPPED ROOF INTO DUO-PITCH ROOF AT:-
 76 WHINNEY LANE, BLACKBURN. BB2 7DF.
 EXISTING FLOOR PLANS, EXISTING ELEVATIONS & PROPOSED ELEVATIONS.

YOUNUS KHAN
 ARCHITECTURAL CONSULTANT

YOUNUS KHAN B.A. (HONS) ARCH. DIP. ARCH.
 TEL + FAX BLACKBURN 01254 691988. MOBILE 07930 344601

date	drawn	checked	rev
SEPT 2017			
Scale	project no.	drawing no.	
1:20, 1:50, 1:100	3168	02	